

2017 Fall Semester

Admissions Guide
for International Graduate Students



KNU

경북대학교
KYUNGPOOK NATIONAL UNIVERSITY

1 Eligibility

1. Master's Programs and Combined Master's / Doctoral Programs

International applicants must meet all of the following requirements:

- ① He or she holds (or is about to hold) a Bachelor's degree
- ② He or she is not a citizen of Korea
- ③ His or her parents are not citizens of Korea

※ Applicants who hold dual Korean citizenship are prohibited from applying. Citizenship status is determined as that which is held at the date of the application deadline.

2. Doctoral Programs

International applicants must meet all of the following requirements:

- ① He or she holds (or is about to hold) a Master's degree
- ② He or she is not a citizen of Korea
- ③ His or her parents are not citizens of Korea

※ Applicants who hold dual Korean citizenship are prohibited from applying. Citizenship status is determined as that which is held at the date of the application deadline.

3. Eligibility for language proficiency

(Master's Programs, Doctoral Programs, Master's and Combined Master's/ Doctoral Programs)

Applicants must provide one of the following as proof of language proficiency:

- ① Korean proficiency: A "TOPIK" certificate for level 3 or higher
- ② English proficiency: A score report from a recognized English proficiency test such as
- TOEFL 530(CBT 197, iBT 71), IELTS 5.5, CEFR B2, TEPS 600점, TOEIC 700 or higher
- ③ Be a native English speaker
- ④ A confirmation letter of English or Korean proficiency issued by the department after the initial admission interview (May 23 – June 2).

※ Applicants who want to apply for the following departments MUST meet required conditions

Department		Eligibility for language proficiency
Graduate School	Korean Language & Literature	TOPIK level 5 or higher
	History/Philosophy/Public Administration/Sociology/Visual Communication Design/Business Administration/Fine Arts	TOPIK level 4 or higher
	Mass Communication/Geography	TOPIK level 4 or higher (※ interviews by telephone or internet are not acceptable)
	Psychology	TOPIK level 5 or higher; or ② ③ ④ stated in 1 Eligibility, 3 (※ interviews by telephone or internet are not acceptable)
	Economics/International Trade	TOPIK level 3 or higher
	Nursing	Meet both ① and ② stated in 1 Eligibility, 3
Graduate School of International Studies	Korean Culture Studies	TOPIK level 3 or higher
	Teaching Korean as a Foreign Language	TOPIK level 5 or higher

2 Number of Admissions & Academic Departments

1. Number of Admissions : International student admissions are based on a departmental limit.
2. Academic Departments : See Appendix 1

3 Admission procedure

1. Flow chart of procedures

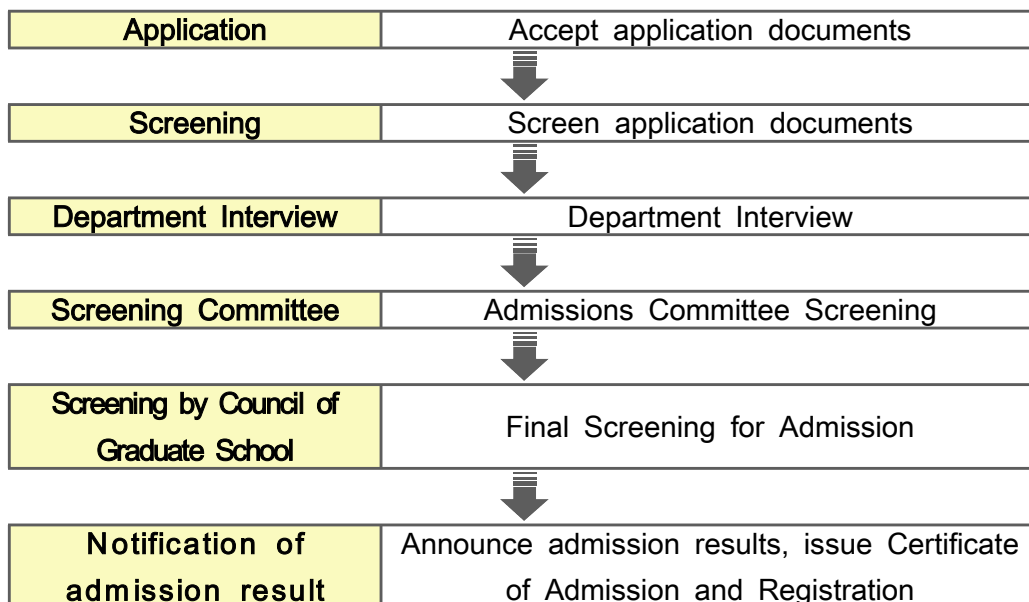

2. Schedule of procedures

Procedures	Time	Remarks
. Online Application	May 1(Mon) ~ May 12(Fri) 17:00	Refer to KNU website (http://en.knu.ac.kr)
. Submit Application Documents	May 1(Mon) ~ May 12(Fri) 18:00	to Office of International Affairs, Required documents ①~⑩
. Screening of Application Documents	By May 19 (Fri)	by Office of International Affairs. Unsuccessful applicants will be notified at this stage.
. Department Interviews	May 23 (Tue) ~ June 2(Fri)	Departments will provide notice (with an interview schedule if available)
. Admissions Committee Screening	By June 16(Fri)	
. Submission of Financial Documents	June 14 (Wed) ~ June 23(Fri)	Applicants who can provide financial documents indicating funds of USD 18,000 or more can submit the documents with the application forms.
. Screening by Council of Graduate School	By June 23 (Fri)	
. Notification of Admission Results	June 29 (Thur) expected	http://gp.knu.ac.kr (Korean) http://en.knu.ac.kr (English)
. Registration	Early of July (First chance), Late of August (Second chance)	Applicants can receive an invoice from the Office of International Affairs
. Submission of Verification documents	By August 25(Fri), 2017	

* Please refer to the site (<http://en.knu.ac.kr>, click 'admission') for online application

4 Application Procedure

1. Application period

A. On-line Application : May 1(Mon) ~ May 12(Fri) 17:00

B. Application Site : Will be announced on the KNU website later. (<http://en.knu.ac.kr>)

C. Application Number : Automatically created after you complete the on-line application.

2. Submission of Application: All required documents should be submitted to the Office of International Affairs using one of the following methods:

① In person

② By Post (either express or regular registered post-mail)

A. Application Period : May 1(Mon) ~ May 12(Fri) 18:00

B. Where to Submit : The Office of International Affairs at Kyungpook National University

C. How to Submit : Applicants should submit completed and printed application forms, downloaded from the online application site, along with required documents ①~⑩ in section 5 Required Documents. (Financial documents should be submitted after the department interview, except for applicants who can submit financial documents indicating funds of USD 18,000 or more.

※ All required documents must be submitted by the last day of the application period.

5 Required Documents

1. Additional Application Documents (After completing the online application)

Master's / Combined Master's & Doctoral Program	Doctoral Program
① Completed application form (print through online application)	
② Statement of Purpose and study plan (KNU format on KNU website , in English or Korean)	
③ One Letter of recommendation from a professor at a previously attended university (KNU format on KNU website) NOTE: A Letter of recommendation must be sealed with the recommender's signature on the envelope.	
④ Certificate of Degree (original copies or notarized)	④ Certificate of Degree (original copies or notarized) - both Undergraduate and Master's
⑤ Graduation certificates from universities attended previously (original copies or notarized)	⑤ Graduation certificates from universities attended previously - both Undergraduate and Master's (original copies or notarized)
NOTE: If you are currently enrolled in an undergraduate or graduate program, you should submit an official document that indicates your expected date of graduation.	
⑥ Official transcripts from universities attended previously (original copies or notarized)	⑥ Official transcripts from universities attended previously - both Undergraduate and Master's for Doctoral program (original copies or notarized)
⑦ English proficiency test results or Korean proficiency test results ※ Only accepted if expiry date is after May 12, 2017. ※ Will not be accepted after application period	
⑧ Certificate of enrollment and transcript at a Korean Language Institute (if applicable)	
⑨ Copy of applicant's alien registration card, front and back (if applicable)	
⑩ Copy of applicant's passport (page with photo and passport number)	
⑪ Full birth certificate or Family Census Register	

※ All required documents should be submitted along with one additional photocopy.

※ ⑪ Full Birth Certificate or Family Census Register :

Official documents indicating parents' nationality and relationship between the applicants and his/her parents.

<Examples of Family Census Register >

China : 户口本或是亲属关系公证, the Philippines : Family Census, Indonesia : KARTU KELUARGA, Bangladesh : 점머 까꺼즈 또는 점마 싸이드티켓, Vietnam : So Ho Khau or Giay khai sinh, Mongolia : 친족관계증명서, Pakistan : Family Certificate, Sri Lanka : ආචාර්ය සේවා, Myanmar : 가족관계증명서(잉타웅수사엔), Nepal : 전마달다, Kyrgyzstan, Kazakhstan-Uzbekistan-Ukraine-Thailand : 출생증명서(Birth Certificate)

※ Documents in another language(except Korean and English) should be accompanied with a notarized translation in Korean or English.

※ Only documents that have been notarized in the previous 6 months are valid to be accepted.

2. Financial Documents

A. For whom : Applicants who have passed Admissions Committee Screening

B. Submission Period : June 14(Wed) to June 23(Fri)

※ Applicants who can submit the financial documents indicating support funds of USD18,000 or higher can submit the document with the other application documents.

C. Required documents:

① Original bank certificate of deposit balance (in English) or certificate stipulating that the applicant will receive a scholarship from an institution other than KNU.

- Submit the original bank certificate of deposit balance showing a minimum of USD18,000.

※ Must be issued within 30 days prior to the submission date. If there is an expiration date on the documents, it is valid till the expiration date. (The deposit should remained in place until August 2017).

② Employment Certificate and Certificate of Income from a financial guarantor(Korean or English).

※ Issued within 30 days prior to the submission date.

※ An academic advisor's certificate of financial support and his(her) certificate of employment can be substituted for the above two documents.

※ If the total amount of scholarship or support funds is less than USD18,000, the applicant will have to submit the original bank certificate of deposit balance for the remaining amount required.

3. Academic Degree Verification Documents

A. For whom : Final successful applicants

B. When : by August 25(Fri)

C. Required documents : Successful applicants must submit one of the following ①,②,③ documents

① Apostille Certificate of your previous academic documents

② Verified by the Korean Embassy in other countries or the Embassy in Korea

③ Confirmation from the China Academic Degree & Graduate Education Development Center(Only for applicants who hold a degree from universities in China)

※ Applicants who graduated from Universities in Korea can submit a copy of the degree instead of verified copies.

6 Application Fee : ₩60,000 (Korean Currency)

1. The application fee should be paid using the on-line payment system.

2. Failure to pay the application fee during the application period will result in cancellation.

3. You can get the application number after payment of the application fee.

※ NOTE: It is not possible to revise the contents of the application after payment.

7 Scholarships(KNU International Graduate Scholarships) and Benefits

1. Qualifications: *Students recommended by departments*

2. Number Selected Applicants

A. New international students: up to 70 applicants based on 100% tuition payment

B. Enrolled students: up to 210 applicants based on 100% tuition payment

3. Procedure

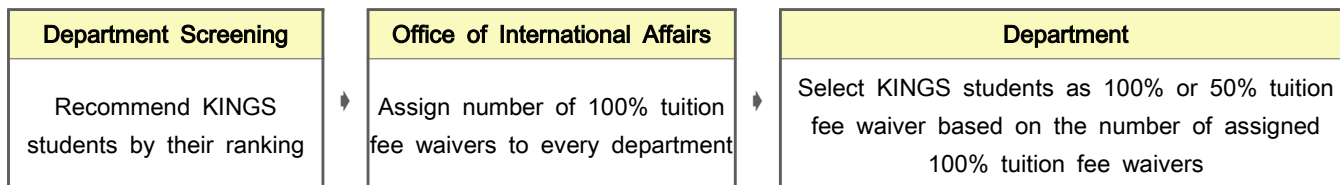

※ Professors will recommend students for KINGS based on their academic performance, language ability, etc.

4. Related information for enrolled students

A. Benefits: 100% or 50% of tuition fees waived

B. Scholarship students will be selected every semester up to the 4th semester contingent on the following

B-1) New international students: academic performance (i.e. grades), language ability, knowledge of major, etc.

B-2) Enrolled students:

① Having Insurance

② Receiving higher than a B⁰ grade in the previous semester

C. Scholarship beneficiaries will be selected every semester.

8 Important Notes for Applicants

1. All documents should be in Korean or English. Documents in another language should be accompanied by a notarized Korean or English translation.

2. If any required documents are found to be false or counterfeit, your application will be canceled.

3. Any applicant submitting a certificate of expected graduation must submit the original copy of the graduation certificate before beginning their first semester at Kyungpook National University.

4. The Office of International Affairs is not responsible for application cancellation due to incorrect contact information (such as address and phone number, etc.).

5. If an applicant's visa is not issued or is rejected, his or her application will be canceled.

6. Applicants receiving a scholarship from another institution are not required to submit a

certificate of financial guarantee; however, they must submit a certificate/letter from the institution confirming that they will pay your tuition during your period of study at Kyungpook National University.

7. No submitted documents or application fees will be returned to the applicant. (Original copies of certificates of degree will be returned after the screening process is completed.)

9 Contact Us

1. **Address:** Office of International Affairs, Kyungpook National University
(Global Plaza, Room No. 608)
80 Daehak-ro, Bukgu, Daegu, 41566, Republic of Korea
2. **Homepage:** <http://en.knu.ac.kr>
3. **Person in charge:** Haejin Shin
Tel: 053-950-2436, Fax: 053-950-2419, E-mail: admission@knu.ac.kr

10 Tuition Fees (per semester)

Daegu Campus

For 2017 Spring semester

Department	Entrance Fees	General Tuition	Total(KRW)
Humanities / Social Sciences	₩186,500	₩2,207,000	₩2,393,500
Natural Sciences / Physical Education (including department of Nursing, Biomedical Science, Dental Science)	₩186,500	₩2,842,500	₩3,029,000
Engineering	₩186,500	₩2,903,500	₩3,090,000
Music & Arts	₩186,500	₩3,495,000	₩3,681,500
Music & Arts (Korean Classical Music, Music)	₩186,500	₩3,610,000	₩3,796,500
Medicine(Master)	₩186,500	₩4,107,500	₩4,294,000
Medicine(Doctor)	₩186,500	₩4,209,000	₩4,395,500
Dentistry(Master)	₩186,500	₩4,107,500	₩4,294,000
Dentistry(Doctor)	₩186,500	₩4,209,000	₩4,395,500
Veterinary Medicine(Master, Doctor)	₩186,500	₩4,006,000	₩4,192,500
Pharmacy	₩186,500	₩3,153,500	₩3,340,000
Graduate School of International Studies	₩186,500	₩2,323,000	₩2,509,500

※Note: total amounts may be subject to change

Sangju Campus

Department	Entrance Fees	General Tuition	Total(KRW)
Natural Sciences / Physical Education	₩186,500	₩2,842,500	₩3,029,000
Engineering	₩186,500	₩2,903,500	₩3,090,000

※ Note: total amounts may be subject to change

Academic Departments

Daegu Campus

Department	Master's		Doctoral	
Humanities / Social Sciences	Korean Language & Literature	English Language & Literature	Korean Language & Literature	English Language & Literature
	History	Philosophy	History	Philosophy
	French Language & Literature	German Language & Literature	French Language & Literature	German Language & Literature
	Chinese Language & Literature	Archaeology & Anthropology	Chinese Language & Literature	Archaeology & Anthropology
	Japanese Language & Literature	Korean Literature in Chinese Characters	Japanese Language & Literature	Korean Literature in Classical Chinese
	Russian Language & Literature	Political Science	Russian Language & Literature	Political Science
	Sociology	Geography	Sociology	Geography
	Psychology	Library & Information Science	Psychology	Library & Information Science
	Social Welfare (Social Welfare Policy and Administration, Social Work Practice)	Mass Communication	Social Welfare (Social Welfare Policy and Administration, Social Work Practice)	Mass Communication
	Economics	International Trade	Economics	International Trade
	Business Administration	Agricultural Economics	Business Administration	Agricultural Economics
	Public Administration	Law	Public Administration	Education
	Education	Ethics Education	Korean Language Education	Ethics Education
		English Language Education	Social Studies Education	
Natural Sciences	Mathematics	Physics	Mathematics	Physics
	Chemistry	Life Science	Chemistry	Life Science
	Geology	Statistics	Geology	Statistics
	Astronomy & Atmospheric Science	Applied Biosciences (Major in Agronomy; Agricultural Chemistry; Agricultural Biology)	Astronomy & Atmospheric Science	Applied Biosciences (Major in Agronomy; Agricultural Chemistry; Agricultural Biology)
	Food Science & Biotechnology(Major in Food Biotechnology; Food Bio Materials; Food Application Technology)		Food Science & Biotechnology(major in Food Biotechnology; Food Bio Materials; Food Application Technology)	
	Horticulture	Agricultural Engineering	Horticulture	Agricultural Engineering
	Bio-industrial Machinery Engineering	Bio-fibers and materials Science	Bio-industrial Machinery Engineering	Bio-fibers and materials Science
	Forestry	Wood Science & Technology	Forestry	Wood Science & Technology
	Landscape Architecture	Child & Family Studies	Landscape Architecture	Child and Family Studies
	Clothing & Textiles	Food Science & Nutrition	Clothing & Textiles	Food Science & Nutrition
	Nursing	Science Education	Nursing	Science Education
Biomedical Science	Dental science	Biomedical Science	Dental science	
Pharmacy	Department of Oceanography	Pharmacy	Home Economics Education	
		Mathematics Education	Public Health	
Engineering	Electronics Engineering	Electrical Engineering	Electronics Engineering	Electrical Engineering
	Computer Science and Engineering	Mechanical Engineering	Computer Science and Engineering	Mechanical Engineering
	Textile System Engineering	Architecture	Textile System Engineering	Architecture
	School of Architectural, Civil, Environmental and Energy Engineering(Major in Architectural Engineering; Civil Engineering; Environmental and Energy Engineering)	Materials Science and Engineering(Major in Materials Science & Metallurgical Engineering, Electronic Materials Engineering)	School of Architectural, Civil, Environmental and Energy Engineering(Major in Architectural Engineering; Civil Engineering; Environmental and Energy Engineering)	Materials Science and Engineering(Major in Materials Science & Metallurgical Engineering, Electronic Materials Engineering)
	School of Applied Chemical Engineering(Major in Applied Chemistry, Chemical Engineering, Polymer Science and Engineering)		School of Applied Chemical Engineering(Major in Applied Chemistry, Chemical Engineering, Polymer Science and Engineering)	
	Department of Climate Change		Department of Climate Change	
Music & Arts & Physical Education	Music	Korean Classical Music	Music	Korean Classical Music
	Fine Arts	Physical Education	Fine Arts	Physical Education
	Visual Communication Design		Visual Communication Design	
Medicine	Medicine	Veterinary Medicine	Medicine	Veterinary Medicine
	Dentistry		Dentistry	
Graduate School of International Studies	International Culture Studies (Major in Korean Culture Studies; Teaching Korean as a Foreign Language)		(no Doctoral programs)	
Department	Combined Master's & Doctoral Program(* Applicants should first check with the appropriate department to confirm they are recruiting international students.)			

※ Graduate School of International Studies has evening classes and has 5 semesters.

Sangju Campus

Department	Master's		Doctoral	
Natural Sciences	Ecological Science	Animal BT Science	Ecological Science	Animal BT Science
	Ecology and Environmental System	Food and Food-service Industry	Ecology and Environmental System	
Engineering	Automotive Engineering	Nano & Materials Science and Engineering	Automotive Engineering	
	Constructional Disaster Prevention and Environmental Engineering	Textile & Fashion Design	Constructional Disaster Prevention and Environmental Engineering	
	Software	Precision Mechanical Engineering		
Sports	Leisure Sports		Leisure Sports	
Department	Combined Master's & Doctoral Program (* Applicants should first check with the appropriate department to confirm they are recruiting international students.)			

[Appendix 2]

★★ Performance Test for Applicants for the Department of Music (Daegu Campus)

1. Master's

Major	Test Piece	Time
Singing	1. Choose one song from an opera or oratorio 2. Sing two songs from among German, France, Italy, England and America art songs which are selected at the time of Performance Test	
Piano	1. One song from Beethoven Sonata (whole movements) 2. One free song from romantic, impressionist, or modern song	
Composition	Compose one piano piece by the given theme(free style)	180minutes
Orchestra	Violin	One piece from W. A. Mozart concerto op.3, op.4, op.5 and F. Mendelssohn concerto e minor (Whole movements including Cadenza)
	Cello	One piece from J. Haydn concerto D major (Gendron Cadenza) or E. Lao concerto d minor(only the first movement)
	Others	Free choose one high level concerto(whole movements including Cadenza)
Theory	Analyze Mozart Piano Sonata: analysis of chord, analysis of form	90minutes

- ※ Note: 1. Performances must be played without looking at the score.
2. Applicants for Singing and Orchestra must be accompanied by a pianist.
3. Applicants must bring their own instruments (except for Piano).

2. Doctoral

Major		Test Piece	Time
Singing		Applicants must sing at least one art song from each of the following 6 categories(in about 30 minutes in total): 1:German; 2:France; 3:Italy; 4:England and America; 5:Oratorio(Cantata, Motet etc.); 6:Opera aria ※ No.1, No.2, No.3, No.4 must be one song of more than two ages, No.5, No.6 must be one song in different language	
Piano		Solo program of three ages for more than 60 minutes(including Sonata)	
Composition		Compose a programmatic song by given them(Piano trio)	180minutes
Orchestra	Violin	1. J. S. Bach unaccompanied Sonata ①No.1 g minor op.1, op.2 movement ②No.2 a minor op.1, op.2 movement ③No.3 C Major op.1, op.2 movement / choose one from above ①,②,③ 2. Choose one from N. Paganini Caprice Op.1/ No. 1, 5, 9, 11, 17, 24 3. Choose one from W. A. Mozart, L. v. Beethoven Sonata(whole movements) 4. Choose one from F. Mendelssohn, L. v. Beethoven, P. I. Tchaikovsky. J. Sibelius Concerto(whole movements)	
	Cello	1. J. S. Bach unaccompanied suite ①No.1 Prelude, Sarabande, Gigue ②No.2 Prelude, Sarabande, Gigue ③No.3 Prelude, Sarabande, Gigue/choose one from above ①,②,③ 2. Choose two from D. Popper Etude Op.73 No.7,8,17,22,35 3. Choose one from L. v. Beethoven Sonata(whole movements) 4. Choose one from romantic Concerto(whole movements)	
	Others	1. Choose two from N. Paganini 24 Caprices Op.1(International version) 2. J. S. Bach Partita in a minor(Barenreiter version) 3. One song of romantic Concerto(Whole movements)	
Theory		Analyze Beethoven middle period piano sonata works: analysis of chord, analysis of form	90minutes

- ※ Note: 1. Singing, Piano, Violin, Cello, Flute major performance must be played without looking at the score.
2. Applicants for Singing and Orchestra must be accompanied by a pianist.
3. Applicants must bring their own instruments. (except for Piano).

[Appendix 3]

Homepage Addresses of KNU Academic Departments

Daegu Campus

Department	Major	Homepage Address black: English / red: Korean	
Humanities / Social Sciences (Daegu Campus)	Korean Language & Literature	http://korean.knu.ac.kr/eng/	
	English Language & Literature	http://english.knu.ac.kr/english/index.htm	
	History	http://knuhistory.cafe24.com/eng/	
	Philosophy	http://philosophy5148.cafe24.com/eng/	
	French Language & Literature	http://french.knu.ac.kr/index.html	
	German Language & Literature	http://german.knu.ac.kr/	
	Chinese Language & Literature	http://chinese.knu.ac.kr/eng/	
	Archaeology & Anthropology	http://aran.knu.ac.kr/	
	Japanese Language & Literature	http://japan.knu.ac.kr/	
	Korean Literature in Chinese Characters	http://hanmun.knu.ac.kr/	
	Russian Language & Literature	http://knurussian.kr/	
	Political Science	http://politics.knu.ac.kr/	
	Sociology	http://socio.knu.ac.kr/	
	Geography	http://geog.knu.ac.kr/	
	Psychology	http://psy.knu.ac.kr/	
	Library & Information Science	http://lis.knu.ac.kr/	
	Social Welfare	Social Welfare Policy and Administration	http://knusw.knu.ac.kr/
		Social Work Practice	
	Mass Communication	http://masscom.knu.ac.kr/	
	Economics	https://econ.knu.ac.kr:10890/?mid=eng_main	
	International Trade		
	Business Administration	http://biz.knu.ac.kr/eng/index.asp	
	Agricultural Economics	http://agec.knu.ac.kr/	
	Public Administration	http://puad.knu.ac.kr/	
	Law	http://law.knu.ac.kr/_new/main/main.htm	
	Education	http://edu.knu.ac.kr/	
	Ethics Education	http://ethedu.knu.ac.kr/	
	Korean Language Education	http://koredu.knu.ac.kr/	
English Language Education	http://enged.knu.ac.kr/		
Social Studies Education		http://hisedu.knu.ac.kr/	
		http://geoedu.knu.ac.kr/	
		http://ilsa.knu.ac.kr/	
Natural Sciences (Daegu Campus)	Mathematics	http://math.knu.ac.kr/	
	Physics	http://physics.knu.ac.kr/eng/	
	Chemistry	http://chem.knu.ac.kr/	
	Life Science		http://biotech.knu.ac.kr/
			http://bio.knu.ac.kr/
	Geology	http://geology.knu.ac.kr/	
	Statistics	http://stat.knu.ac.kr/eng/	
	Astronomy & Atmospheric Science	http://hanl.knu.ac.kr/xs/index.php	
	Department of Oceanography	http://ocean.knu.ac.kr/	
	Applied Biosciences	Major in Agronomy	https://webbuild.knu.ac.kr/~pbs/index.htm
		Major in Agricultural Chemistry	http://kac.knu.ac.kr/
		Major in Agricultural Biology	http://agbl.knu.ac.kr/
	Food Science & Biotechnology	Major in Food Biotechnology	http://foodbio.knu.ac.kr
		Major in Food Bio Materials	
		Major in Food Application Technology	
	Horticulture	http://horti.knu.ac.kr/	
	Agricultural Engineering	http://acen.knu.ac.kr/	
Bio-industrial Machinery Engineering	https://bime.knu.ac.kr/		
Bio-fibers and materials Science	http://biofiber.knu.ac.kr/		

	Forestry		http://forestry.knu.ac.kr/	
	Wood Science & Technology		http://wood.knu.ac.kr/	
	Landscape Architecture		http://land.knu.ac.kr/	
	Child & Family Studies		http://chfa.knu.ac.kr/	
	Clothing & Textiles		http://fashion.knu.ac.kr/	
	Food Science & Nutrition		http://fsnu.knu.ac.kr/	
	Nursing		http://nurs.knu.ac.kr/eng/	
	Science Education		http://physed.knu.ac.kr/ http://chemedu.knu.ac.kr/ http://bioedu.knu.ac.kr/ http://earthed.knu.ac.kr/	
	Biomedical Science		http://med.knu.ac.kr/bbs/board.php?bo_table=b24	
	Dental science		https://dent.knu.ac.kr/eng/main/main.jsp	
	Pharmacy		http://pharmpf.knu.ac.kr/eng/	
	Home Economics Education		http://homeedu.knu.ac.kr/	
	Mathematics Education		http://mathedu.knu.ac.kr/	
	Public Health		http://health.knu.ac.kr	
Engineering	Electronics Engineering		http://see.knu.ac.kr/eng/	
	Electrical Engineering		http://electric.knu.ac.kr/	
	Computer Science and Engineering		http://computer.knu.ac.kr/eng/main/index.html	
	Mechanical Engineering		http://me.knu.ac.kr/eng/main/main.html	
	Textile System Engineering		http://keess.knu.ac.kr:8002/home_pub/main.do?kind=3000E	
	School of Applied Chemical Engineering	Major in Applied Chemistry		http://keess.knu.ac.kr:8002/home_pub/main.do?kind=3000E
		Major in Chemical Engineering		http://chemeng.knu.ac.kr/eng
		Major in Polymer Science and Engineering		http://polymer.knu.ac.kr/
	Architecture			
	School of Architectural, Civil, Environmental and Energy Engineering	Major in Architectural Engineering		http://keess.knu.ac.kr:8002/home_pub/main.do?kind=3000E
Major in Civil Engineering				
	Environmental and Energy Engineering			
Materials Science and Engineering	Major in Materials Science & Metallurgical Engineering		http://metal.knu.ac.kr/	
	Major in Electronic Materials Engineering		http://keess.knu.ac.kr:8002/home_pub/main.do?kind=3000E	
Music & Arts & Physical Education	Music		http://music.knu.ac.kr/	
	Korean Classical Music		http://kmusic.knu.ac.kr/	
	Fine Arts		http://arts.knu.ac.kr/	
	Physical Education		http://sport.knu.ac.kr/	
	Visual Communication Design		http://vcd.knu.ac.kr/	
Medicine	Medicine		http://med.knu.ac.kr/eng/	
	Veterinary Medicine		http://vet.knu.ac.kr/	
	Dentistry		https://dent.knu.ac.kr/eng/main/main.jsp	
Graduate School of International Studies	International Culture Studies	Major in Korean Culture Studies Major in Teaching Korean as a Foreign Language	http://korean.knu.ac.kr/eng/aboutus/sitemap.htm http://korean.knu.ac.kr/	

Sangju Campus

Department	Major	Homepage Address black: English / red: Korean
Natural Sciences	Ecological Science	http://cee.knu.ac.kr/HOME/cee/sub.htm?nav_code=cee1467966681
	Animal BT Science	http://cee.knu.ac.kr/HOME/cee/sub.htm?nav_code=cee1467966664
	Ecology and Environmental System	http://cee.knu.ac.kr/HOME/cee/sub.htm?nav_code=cee1467966553
	Food and Food-service Industry	http://ffsi.knu.ac.kr/
Engineering	Automotive Engineering	http://auto.knu.ac.kr/
	Constructional Disaster Prevention and Environmental Engineering	http://cdue.knu.ac.kr/
	Software	http://se.knu.ac.kr/
	Textile & Fashion Design	http://textile.knu.ac.kr/

		http://style.knu.ac.kr/
	Nano & Materials Science and Engineering	http://nanosj.knu.ac.kr/
	Precision Mechanical Engineering	http://pme.knu.ac.kr/
Sports	Leisure Sports	http://cee.knu.ac.kr/HOME/cee/sub.htm?nav_code=cee1467878905